

As of 28 October 2021

PARENTS' BRIEFING

For 2022 Primary One

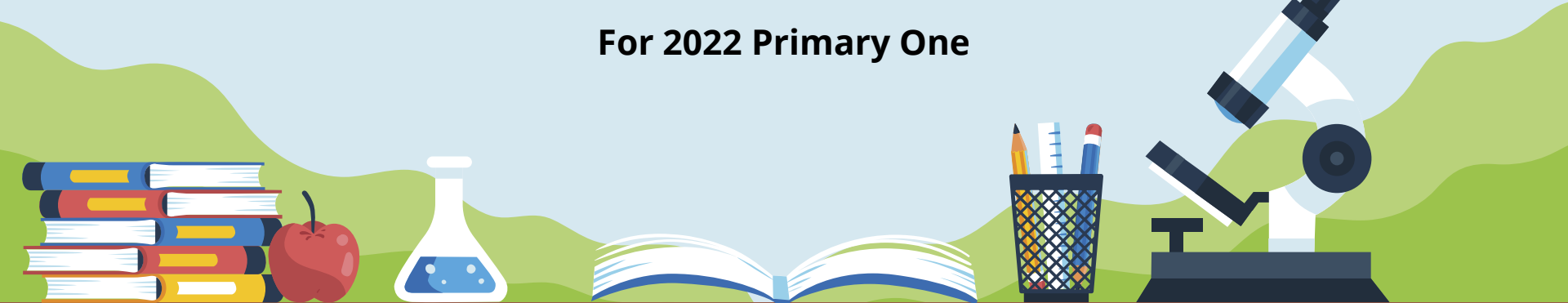

PROGRAMME

- **Welcome** - Glimpses of a Primary One Riverlite
- **What Do We Believe In?** – School Vision and Mission
- **What's Next?** – Preparing My Child for Primary one
- **Administrative Matters**
- **Other Information**



WELCOME





WHAT DO WE BELIEVE IN?



School's Vision, Mission and Outcomes



SCHOOL'S VISION

The Rivervale –
School of Excellence,
Individuals of Character

SCHOOL'S MISSION

To inspire and develop
Riverlites to be
responsible citizens and
passionate learners



OUR CORE VALUES (R³ICHET)

Respect

Responsibility

Resilience

Integrity

Care

Harmony

Excellence

Teamwork

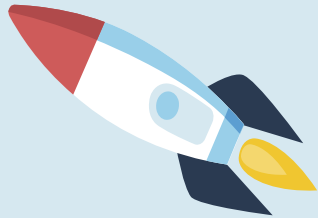

MOE LEARNING OUTCOMES

WE WANT OUR CHILDREN TO BE...

- Confident Person
- Self Directed Learners
- Active Contributors
- Concerned Citizens

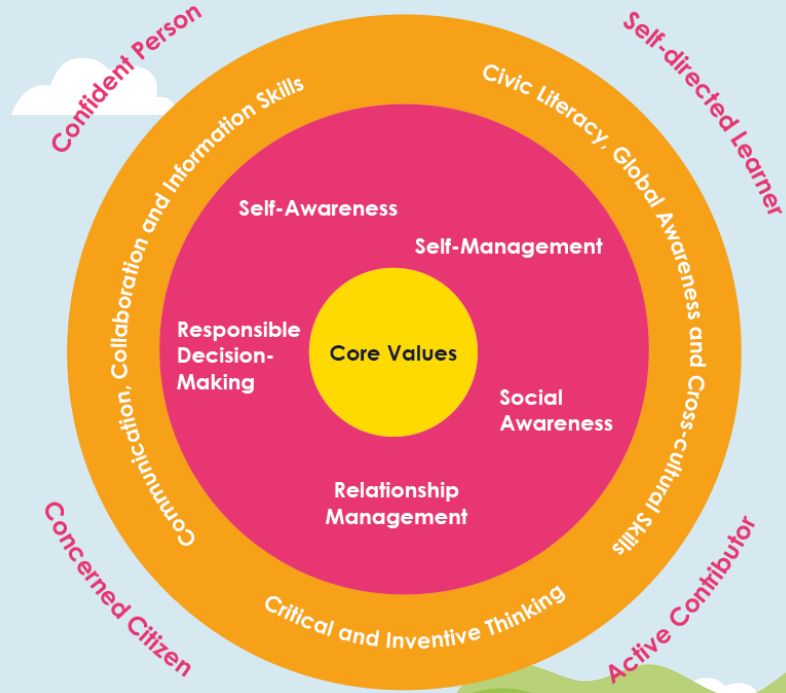

HOLISTIC EDUCATION

CORE SUBJECTS

- Languages – English & Mother Tongue
- Mathematics
- Science (Primary 3 – 6)
- Art
- Music
- PE/ Health Education
- Social Studies
- CCE (Character & Citizenship Education)

LIFE SKILLS PROGRAMMES

- PAL (Programme for Active Learning)
- FTGP (Form Teacher Guidance Period)
- ALP (Applied Learning Programme) - MLP (Multi- Literacy Programme)
- LLP (Learning for Life Programme) - Dance & Fitness

CO-CURRICULAR ACTIVITIES

21 CCAs comprising:

- Sports – 7
- Uniform Group – 1
- Clubs – 4
- Visual & Performing Arts – 9





WHAT'S NEXT?





Preparing **myself** and **my child**
for Primary One





SCHOOL COMMUNICATIONS

How do I know what my child is
doing in school?



PARENTS GATEWAY

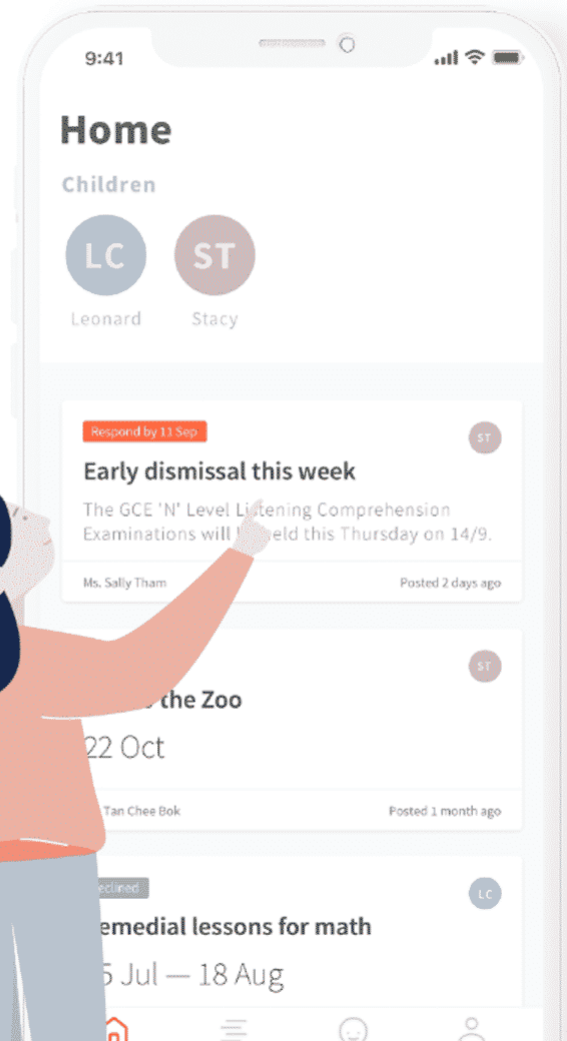

The Rivervale – School of Excellence, Individuals of Character



PARENTS GATEWAY

The **Parents Gateway** (PG) Mobile App is an initiative by MOE to enable parents to interact with schools more conveniently.

Parents will also be able to use this app to **receive updates on school programmes and events**, and **submit online consent forms for their child's activities**.

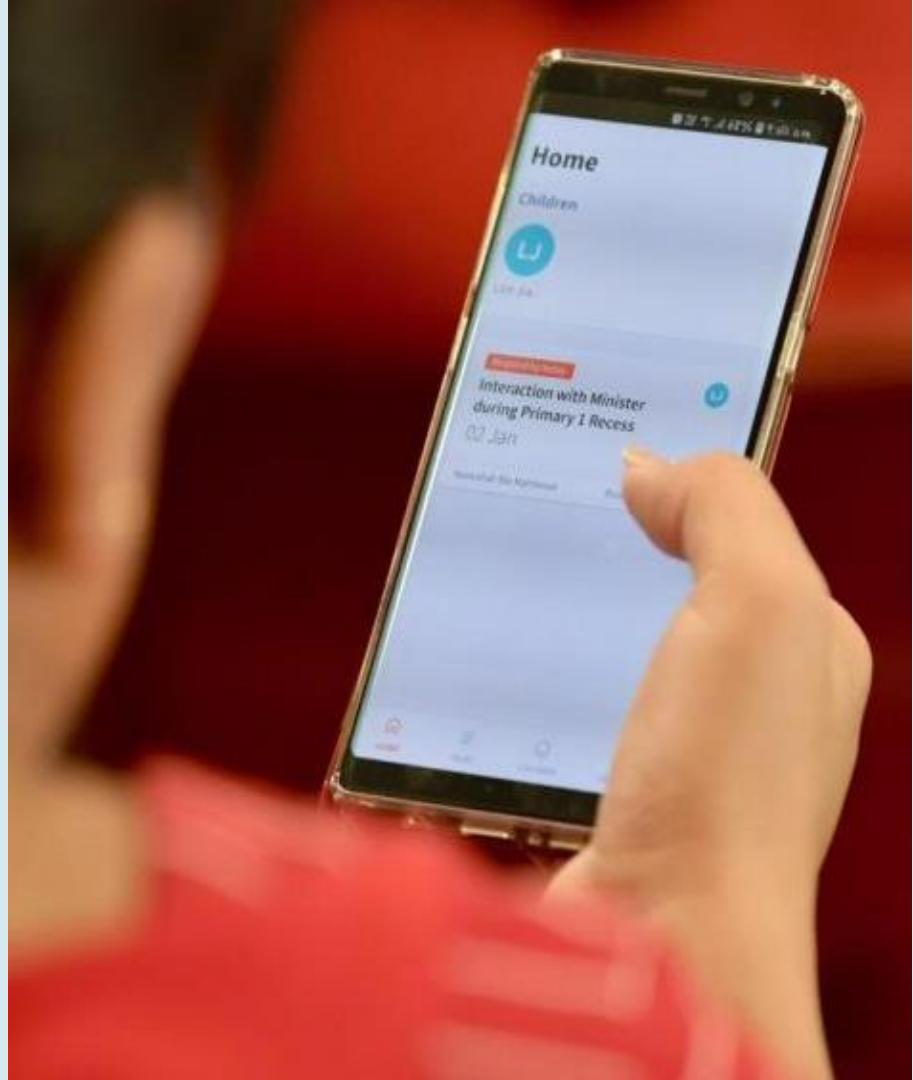



SCHOOL COMMUNICATIONS



- Parents Gateway (PG)
 - Student Handbook
 - School Website
 - Emails
 - Other Mobile Apps
- 



RIVERVALE connects

Information on school events
and matters sent via PG

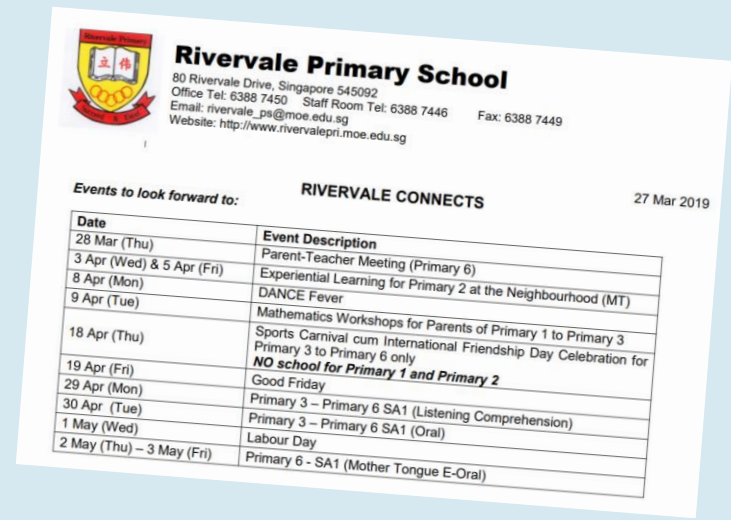
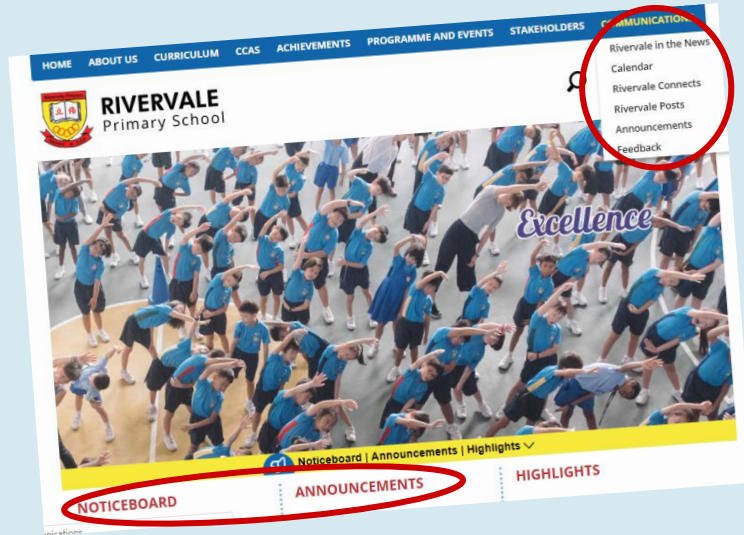

SCHOOL WEBSITE

Updates, important
announcements and e-copies of
Rivervale Connects

The Rivervale – School of Excellence, Individuals of Character



SCHOOL COMMUNICATIONS

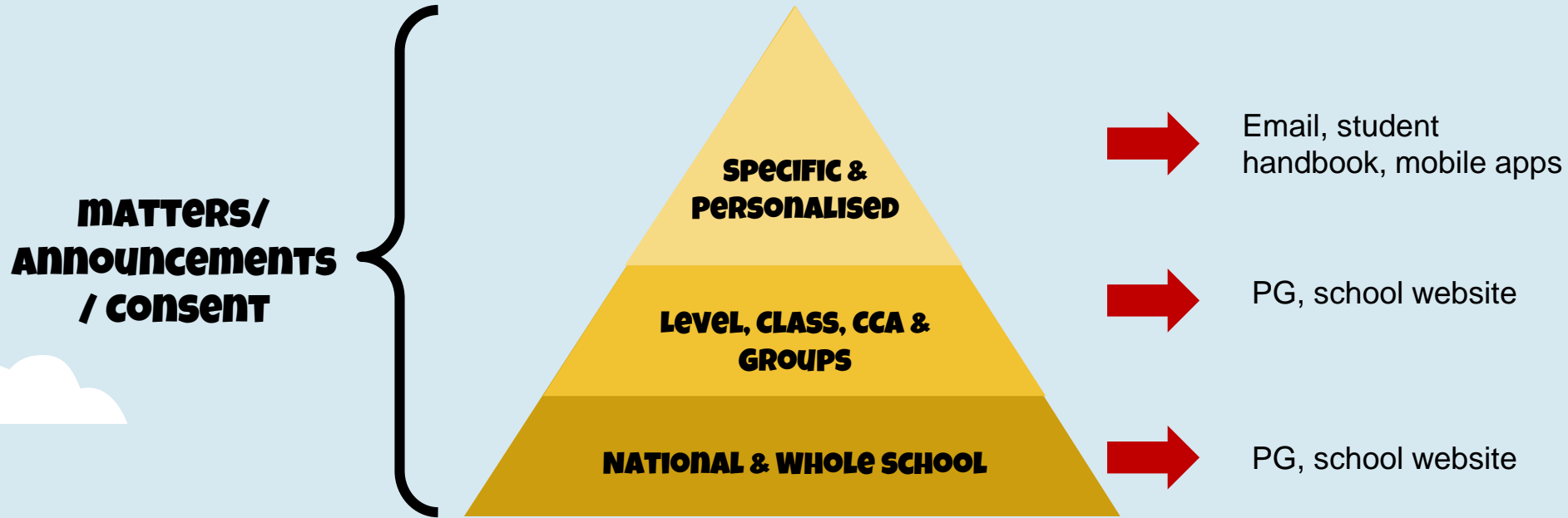



PACKING FOR SCHOOL

How does my child know what to
pack for Day 1?



The Rivervale – School of Excellence, Individuals of Character

LIGHTENING HEAVY SCHOOL BAGS

CHOOSE THE RIGHT BAG FOR YOUR CHILD

- Trolley or wheel bags are highly discouraged as they are heavy even when empty.
- They may also cause accidents when students lack the physical strength to carry their bags.



Empty trolley bag

2 bags of rice!

PACKING LIST FOR FIRST 3 DAYS OF SCHOOL

*This packing list is included in the Information Booklet

DAYS	ITEMS TO BE COLLECTED		
04. 01. 2022 TUESDAY	1. STELLAR Handwriting 1 2. Primary Mathematic Textbook 1A 3. Primary Mathematics Practice Book 1A		
05.01.2022 WEDNESDAY	<u>Chinese Language:</u> 1. Textbook 1A 2. Activity Book 1A 3. Writing Ex Book 1A 4. Character & Citizenship Education (CCE) Chinese Textbook P1 5. CCE Chinese Activity Book P1	<u>Malay Language:</u> 1. Textbook 1A 2. Activity Book 1A 3. Character & Citizenship Education (CCE) Malay Textbook P1 4. CCE Malay Activity Book P1	<u>Tamil Language:</u> 1. Textbook 1A 2. Workbook 1A 3. Penmanship P1 4. Character & Citizenship Education (CCE) Tamil Textbook P1 5. CCE Tamil Activity Book P1
06. 01. 2021 THURSDAY	<u>For students who are not taking Mother Tongue Language:</u> 1. Character and Citizenship Education (CCE) English Textbook P1 2. CCE English Activity Book P1 1. Social Studies Activity Book 1 2. FTGP Pupil's Journal P1 3. Report Book		



LIGHTENING HEAVY SCHOOL BAGS



PROVISION OF FILTERED WATER IN CLASSROOMS

Filtered water will be provided for P1 students.

Students only need to bring an empty water bottle daily.



COLLECTION OF BOOKS OVER 3 DAYS

School books to be collected and placed in the classroom.





IMPORTANT ADMINISTRATIVE MATTERS



ADMINISTRATIVE MATTERS



The school will be mailing these information out to you **on 21 October 2021**

1. Parent-Child Activity Book	7. Bus Service Request (Form C)
2. Primary One Information Booklet for Parents	8. Primary One Booklist for Year 2022
3. Identification Lanyard Stay Healthy Programme Reply Slip (Form A)	9. School Zone Safety Brochure from LTA
4. School Uniform Information Sheet	10. POSB Smart Buddy
5. Stay Healthy Programme Reply Slip (Form A)	11. Financial Assistance Scheme (FAS) letter and leaflet
6. Student Care Centre Request (Form B)	12. Return Envelope



ADMINISTRATIVE MATTERS

1. PARENT-CHILD ACTIVITY BOOK

- Tips and activities to prepare your child for Primary School

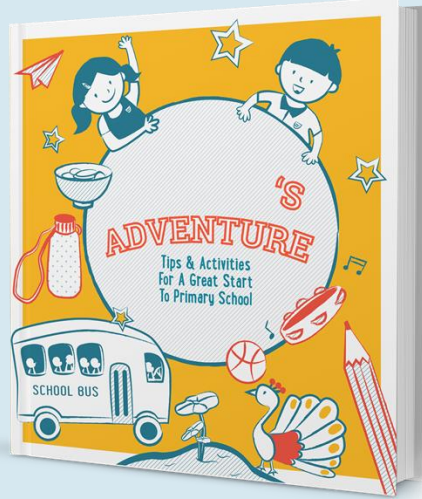

TIPS INCLUDE



SMOOTH TRANSITION

- Feel safe and comfortable in their new environment
- Manage the daily challenges of school life



RELATING TO OTHERS



NURTURING POSITIVE LEARNING ATTITUDES



CREATING A CONDUCTIVE LEARNING ENVIRONMENT AT HOME



DEVELOPING GOOD HABITS

ADMINISTRATIVE MATTERS

2. PRIMARY ONE INFORMATION BOOKLET

- School General Information
- School Routine and Expectations
- First Day of School Matters
- Finance Matters
- Miscellaneous Information

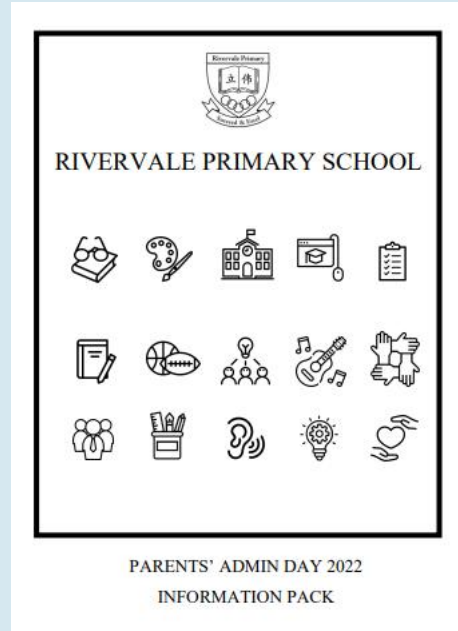

ADMINISTRATIVE MATTERS

3. IDENTIFICATION LANYARD

- Every Primary One student will be issued an identification lanyard indicating the student's name and class
- All students **MUST** put on their identification lanyard for the month of January

Front of Lanyard

	RIVERVALE PRIMARY SCHOOL
NAME	
1CARE	
Gate/ Sch bus/ SCC	
<input type="text"/>	

Back of Lanyard

EMERGENCY CONTACT	
Father's Hp No.:	<input type="text"/>
Mother's Hp No.:	<input type="text"/>
Guardian's Hp No.:	<input type="text"/>

ADMINISTRATIVE MATTERS

3. IDENTIFICATION LANYARD

For students walking home,

- Cancel all except 'Gate'
- Indicate the gate (Front /Back) that you will be waiting for your child during school dismissal

Front of Lanyard

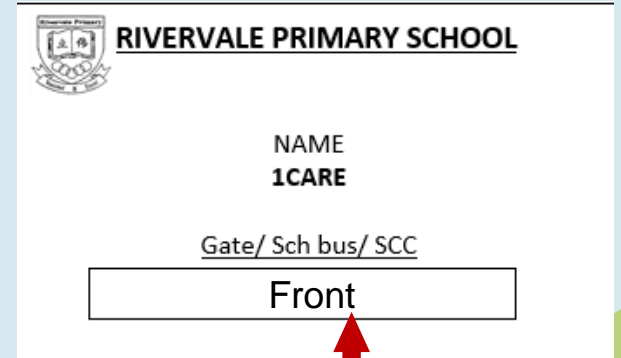

The diagram shows a white rectangular lanyard with a black border. In the top left corner is the Riverdale Primary School crest. To the right of the crest, the text "RIVERDALE PRIMARY SCHOOL" is written in a bold, black, sans-serif font. Below this, the word "NAME" is centered, followed by "1CARE" in a bold, black, sans-serif font. Underneath "1CARE", the text "Gate/ Sch bus/ SCC" is centered and underlined. At the bottom of the lanyard, there is a white rectangular box with a black border containing the word "Front" in a bold, black, sans-serif font. A red arrow points upwards from the bottom center of the lanyard towards the "Front" box.

Indicate 'Front' or 'Back'



ADMINISTRATIVE MATTERS

3. IDENTIFICATION LANYARD

For students walking home

- Inform your child the gate (Front/ Back) you will be picking him/ her up from
- Indicate on the identification lanyard and **avoid changing the location for consistency**



ADMINISTRATIVE MATTERS

3. IDENTIFICATION LANYARD

For students taking the school bus:

- Cancel all except 'Bus No.'
- Indicate the school bus number



Front of Lanyard

A white rectangular lanyard with a black border. At the top left is the Riverdale Primary School crest. To its right, the text 'RIVERDALE PRIMARY SCHOOL' is printed in bold. Below this, the word 'NAME' is printed, followed by '1CARE' in bold. Underneath, the text 'Gate/ Sch bus/ SCC' is printed with a horizontal line through it. At the bottom, there is a white rectangular box containing the number '3'. A red arrow points upwards from the text 'Indicate school bus number' to the box.

Indicate school bus number

ADMINISTRATIVE MATTERS

3. IDENTIFICATION LANYARD

For students taking the school bus will be led to their respective buses:

- Inform your child of their bus number
 - Indicate the bus number on the identification lanyard
 - Put on the coloured ribbon provided by the bus vendor
- vendor



ADMINISTRATIVE MATTERS

3. IDENTIFICATION LANYARD

For students attending School-based Student Care (SCC) in school:

- Cancel all except 'SCC'
- Indicate SCC

Front of Lanyard

RIVERVALE PRIMARY SCHOOL

NAME
1CARE

Gate/ Sch bus/ SCC

SCC

Indicate SSC



ADMINISTRATIVE MATTERS

4. SCHOOL UNIFORM INFORMATION SHEET



What?

- School Uniforms and PE Attire to purchase online.



ADMINISTRATIVE MATTERS

5. STAY HEALTHY PROGRAMME REPLY SLIP (FORM A)

When?

- First 4 days of school

What?

- Primary 1 students will choose the food from the canteen stalls during recess. Food is **paid for** by the school
- Students only need to bring their own water bottles
- Parents need to indicate choice of **Halal, Non-Halal or Vegetarian Meal** on the form. Form to be submitted **by 12 November 2021.**

Reply Slip: Stay Healthy Programme for 2021 Primary One Students

Name of Student: _____ S/N: _____

Class in 2021: **P1** _____

Name of Parent / Guardian: _____ Contact No.: _____

Please tick **ONE** only.

<input type="checkbox"/>	Yes, I prefer Halal meals for my child/ ward.
<input type="checkbox"/>	Yes, I prefer Non-Halal meals for my child/ ward.
<input type="checkbox"/>	Yes, I prefer Vegetarian meals for my child/ ward.

Parent's / Guardian's Signature _____ Date _____



ADMINISTRATIVE MATTERS

6. SCHOOL- BASED STUDENT CARE SCC (FORM B)

What?

- Parents interested in enrolling your child in the School-based Student Care (SCC), please submit the form **by 12 November 2021.**

STUDENT CARE REQUEST FORM (Intake A – P1'2021)

Pro-Teach Education Group Pte Ltd @ Rivervale Primary School
80 Rivervale Dr, Singapore 545092
Tel: 9022 4557 O: 6386 0168 Email: rivervale@pro-teach.com

Please complete the Request Form to help us understand your need for care service for your child/ward outside of school hours.

We will evaluate your child's needs for student care service **before issuing the official Registration Form.** Kindly submit your Request Form to Rivervale Primary School General Office or via email to rivervale@pro-teach.com by **6th November 2020, Friday.**

School-based student care centre primarily caters to children from needy families. The remaining capacity will be offered to students who meet the admission criteria.

Pro-Teach

Student's Particulars

Name _____
Date of Birth (DD / MM / YY) _____
Home Address _____

Nationality Sporean PR Others _____
Gender Male Female _____
Age _____
Class _____

Parent's Particulars • delete accordingly

	Father / Guardian	Mother / Guardian
Name	_____	_____
Nationality	Sporean / PR / Others _____	Sporean / PR / Others _____
Marital Status	Single / Married / Separated / Divorced / Widowed _____	Single / Married / Separated / Divorced / Widowed _____
Contact no. (R) _____ (O) _____	(Hp) _____	(Hp) _____
Email Address (please write clearly)	_____	_____



ADMINISTRATIVE MATTERS

7. SCHOOL BUS REQUEST (FORM C)

What?

- Parents whose kids are taking the school bus to submit the form by 12 November 2021





ADMINISTRATIVE MATTERS

8. PRIMARY ONE BOOKLIST FOR YEAR 2022



What?

- Orders for **Name tags** to be placed online together with the purchase of school textbooks.

**PLEASE
NOTE..**

Name tags and Student Handbook will be given
to your child when school reopens in 2022.



ADMINISTRATIVE MATTERS

9. SCHOOL ZONE SAFETY BROCHURE

What?

- Information on Road Safety provided by Land Transport Authority

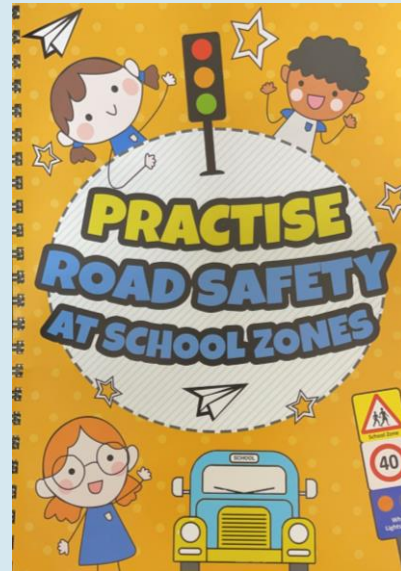

ADMINISTRATIVE MATTERS

10. POSB SMART BUDDY

More about POSB Smart Buddy



For Parents:

Monitor and manage your child's daily finances.



Features

- ☑ Manage daily allowance
- ☑ Monitor expenses
- ☑ Track savings
- ☑ Auto transfer savings to kid's account

*Worried if your child loses the Smart Buddy?
Immediately disable Smart Buddy for payments via the mobile app.*



For Students:

Tap to pay at the school canteen or bookshop, or at any **NETS**® retailers out of school.



Choose between a watch or card, the choice is yours!

- Features
- ☑ Steps Tracker
- ☑ Heart Rate Monitor
- ☑ Alarms
- ☑ Reminders

What do I need for POSB Smart Buddy?



Parents

POSB Savings or DBS Savings/Current Account

All transactions will be displayed on this account statement.



Students

My Account for kids (optional)

The Smart Buddy Pack will be sent to your registered mailing address within 7 working days upon successful application.

Register now to get started

www.posb.com.sg/sb-schools



ADMINISTRATIVE MATTERS

11. FINANCIAL ASSISTANCE SCHEME (FAS)

Who?

- For Singaporean Students
- To support financially needy Singapore Citizen students to meet basic schooling expenses

How?

- Forms to be completed, duly signed and submitted with relevant documents to the General Office **by 3 November 2021**
- <https://rivervalepri.moe.edu.sg/about-us/general-information/financial-assistance>



ADMINISTRATIVE MATTERS

11. FINANCIAL ASSISTANCE SCHEME (FAS)

When?

- Parents/ Guardian will be informed of outcome of application via telephone-call tentatively by 1st week of December 2021

Note:

- Incomplete submission or failure to submit by deadline will delay the application process
- Parents/ Guardian are advised **not to** purchase any textbooks and school uniforms before receiving the outcome of application



ADMINISTRATIVE MATTERS

12. RETURN envelope

A return envelope will be enclosed in the Information Pack sent to you.

Please refer to the checklist provided and submit the necessary documents.

When to submit:

- Mondays to Fridays (25 Oct – 12 Nov 2021)
- Between 2:30 p.m. to 6:00 p.m.
- Deadline for submission of all forms is 12 Nov 2021.

Where to submit:

- Rivervale Primary School Guard Post (drop-off box)

RIVERVALE PRIMARY SCHOOL
CHECKLIST – Submission of Documents for Primary One 2022
Please write down your child's full name and class clearly and indicate with a tick (☑) below the items that you have enclosed for submission. Thank you!

Name of Child: _____
Class: P 1 _____

Stay Healthy Programme Reply Slip (Form A) – *Compulsory*

Student Care Centre Request (Form B) – *Optional*

Bus Service Request (Form C) – *Optional*

Supporting Documents (Photocopies of parents' NRICs/ child's BC/ Immunization forms/ Letter of Undertaking/ Letter of consent) – *for parents who have not submitted previously*

 RIVERVALE PRIMARY SCHOOL
80 Rivervale Drive
Singapore 545092
Tel: 6388 7450 Fax: 6388 7449
rivervale_ps@moe.edu.sg



OTHER ADMINISTRATIVE MATTERS

IMPORTANT DOCUMENTS



- Parents who have **yet** to submit the following:
 - ✓ Photocopy of both parents' NRIC (front and back)
 - ✓ Photocopy of child's Birth Certificate/ Certificate of Citizenship/ SPR Re-entry
 - ✓ Photocopy of Child's Immunisation Record
 - ✓ Letter of Consent / Letter of Undertaking (if any)

Remember to put them in the return envelope enclosed to you.





OTHER ADMINISTRATIVE MATTERS

GIRO APPLICATION FORM, EDUSAVE STANDING ORDER



- **Personalised forms for Edusave Standing Order and GIRO** application will be made available online.
- Parents to look out for more information via Parents Gateway (PG).





OTHER ADMINISTRATIVE MATTERS

PUPIL DATA FORM



- **Pupil Data form** – a Student Details Form (SDF) portal to capture the data will be accessible to parents on **29 November 2021, 10.00 am**.
(<https://pg.moe.edu.sg/forms/sdf>)
- Log in using SingPass and complete the submission by **17 December 2021**.
- Parents to look out for more information via Parents Gateway (PG).



IMPORTANT: SDF portal is configured to allow one-time submission.





Ministry of Education
SINGAPORE

Student Details Form

This form will give Ministry of Education the necessary information to provide educational services for your child/ward in our schools. For enquiries or feedback, please contact your child's/ward's school.

🕒 10 mins estimated time to complete.
Please complete the form in one single sitting.

LOG IN WITH SINGPASS



Step 1:

Enter URL:

<https://pg.moe.edu.sg/forms/sdf>

Or scan QR code:



Step 2:

Click **“LOG IN WITH SINGPASS”**

A confirmation email will be sent to you after the form is successfully submitted





OTHER INFORMATION



OTHER INFORMATION

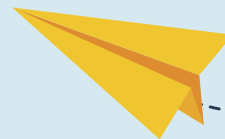

PRIMARY 1 REPORTING AND DISMISSAL TIME

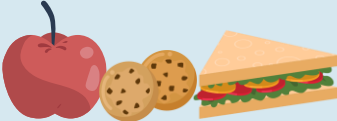
REPORTING TIME	7.30 a.m.
RECESS	8.30 a.m. – 9.00 a.m.*
HEALTHY BITES 	11.00 a.m. – 11.10 a.m. Fruits, buns, biscuits that can be easily consumed in the classroom
DISMISSAL TIME	1.10 p.m.* *Subject to changes depending on national posture



TRACETOGETHER (TT) Token

Please ensure that your child brings a working TT token to school daily.



TraceTogether



MINISTRY OF HEALTH
SINGAPORE



GOVTECH
SINGAPORE



The Rivervale – School of Excellence, Individuals of Character

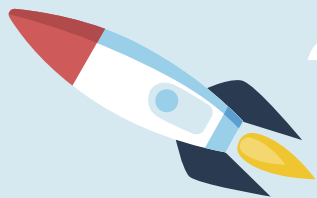

FIRST DAY OF SCHOOL FOR PRIMARY one

4 JANUARY 2022

More information will be given via school
website or Parents Gateway in
December 2021



SCHOOL HEALTH SERVICES & SCHOOL DENTAL CHECKS





To support your child's wellbeing, the Health Promotion Board provides *free* health services, such as screening, immunisation and dental checks in schools.

GIVE ONLINE CONSENT FOR:

IMMUNISATION



DENTAL SERVICES



ONLINE CONSENT

Parents **MUST** give their consent before their children receive the services.



Health Promotion Board has launched the *Child Consent Portal* (<https://childconsent.hpb.gov.sg>) to submit your consent *online*

Health Promotion Board

Singapore Government
Integrity • Service • Excellence
[Sitemap](#) [Contact Us](#) [Feedback](#)

Child Consent Portal

School Health Service
The Health Promotion Board's School Health Service (SHS) provides free age-appropriate health screening and immunisation for your children.
[+ Learn more about School Health Service](#)

School Dental Service
The Health Promotion Board's School Dental Service (SDS) provides free basic dental services in school dental clinics and mobile dental clinics for Primary and Secondary students to promote good oral health for life.
[+ Learn more about School Dental Service](#)

Please login using your SingPass to submit your consent for your child's / ward's immunisation and / or school dental programme. Only parents / guardians that are in the records of the Ministry of Education may give consent for their child / ward.

LOGIN WITH YOUR SINGPASS TO BEGIN

[Bypass Singpass](#)

[Privacy Statement](#) [Terms Of Use](#) [Data Protection Policy](#) [Click Here To Take A Survey](#)

© 2012 Health Promotion Board



IT TAKES ONLY FOUR STEPS

STEP 1

Log on to <https://childconsent.hpb.gov.sg> **after 20 Dec 2021**

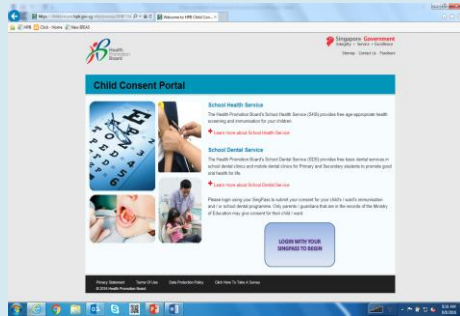

STEP 2

Login using your SingPass with 2-factor authentication (2FA)

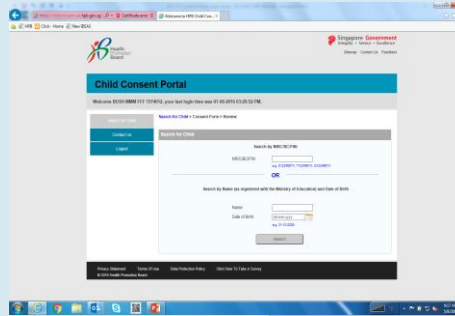

STEP 3

Type in your child's NRIC/BC/FIN



STEP 4

Fill up and submit the medical form





PLEASE SUBMIT YOUR CONSENT ONLINE

BY

14 MARCH 2022

(TO BE CONFIRMED BY HEALTH PROMOTION BOARD)



Just a friendly reminder...

SUBMISSION OF DOCUMENTS USING THE RETURN ENVELOPE

When to submit:

- Mondays to Fridays (25 Oct – 12 Nov 2021)
- Between 2:30 p.m. to 6:00 p.m.
- Deadline for submission of all forms is **12 Nov 2021**.

(3 Nov for FAS application)

Where to submit:

- Rivervale Primary School Guard Post (Drop-off Box)

RIVERVALE PRIMARY SCHOOL
CHECKLIST – Submission of Documents for Primary One 2022
Please write down your child's full name and class clearly and indicate with a tick (☑) below the items that you have enclosed for submission. Thank you!

Name of Child: _____
Class: P 1 _____

Stay Healthy Programme Reply Slip (Form A) – *Compulsory*

Student Care Centre Request (Form B) – *Optional*

Bus Service Request (Form C) – *Optional*

Supporting Documents (Photocopies of parents' NRICs/ child's BC/ Immunization forms/ Letter of Undertaking/ Letter of consent) – *for parents who have not submitted previously*

 RIVERVALE PRIMARY SCHOOL
80 Rivervale Drive
Singapore 545092
Tel: 6388 7450 Fax: 6388 7449
rivervale_ps@moe.edu.sg

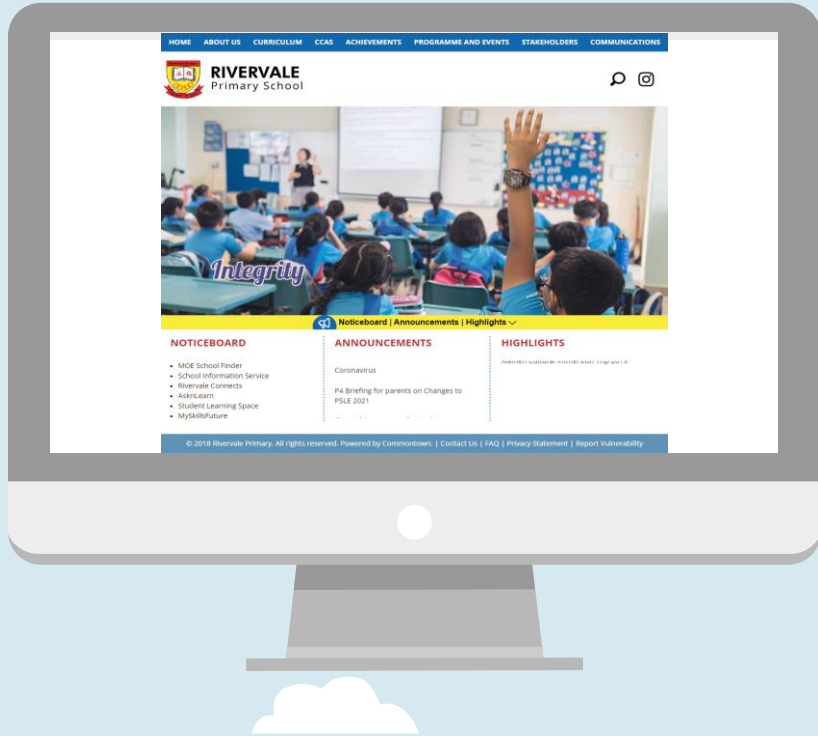

FOR MORE INFORMATION

<http://rivervalepri.moe.edu.sg/>
<http://parents-in-education.moe.gov.sg/>
<https://www.schoolbag.sg/education/primary>
<https://www.moe.gov.sg>
www.facebook.com/moesingapore
www.twitter.com/#!/MOEsg
www.youtube.com/moespore
www.instagram.com/moesingapore



The Rivervale – School of Excellence, Individuals of Character



THANK YOU!



Do look out for the Information Pack that
will be sent to you soon!

